

PLAN SHOWING THE PROPOSED RESIDENTIAL BUILDING

IN PLOT NO: 29, S.No: 264/2, 26 SAMPANGI NAIDU NAGAR OF
TIRUNINRAVUR VILLAGE & TOWN PANCHAYAT LIMIT, SRIPERUMBUDUR
TALUK, CHENGAI ANNA DISTRICT. SCALE 1: 100

OWNER: SRIMATHI: G. JAYALAKSHMI

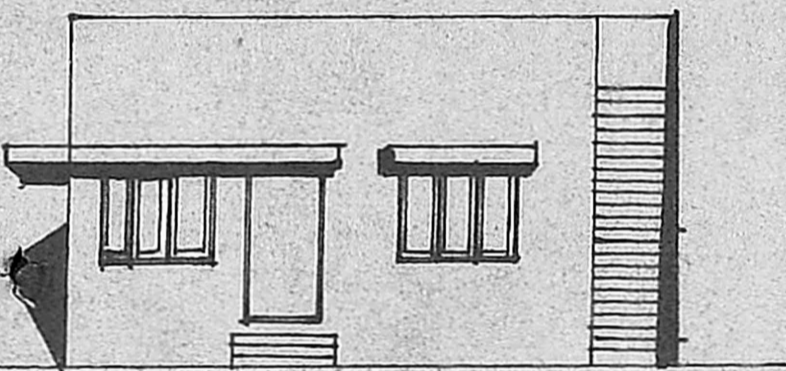

FRONT ELEVATION FACING EAST

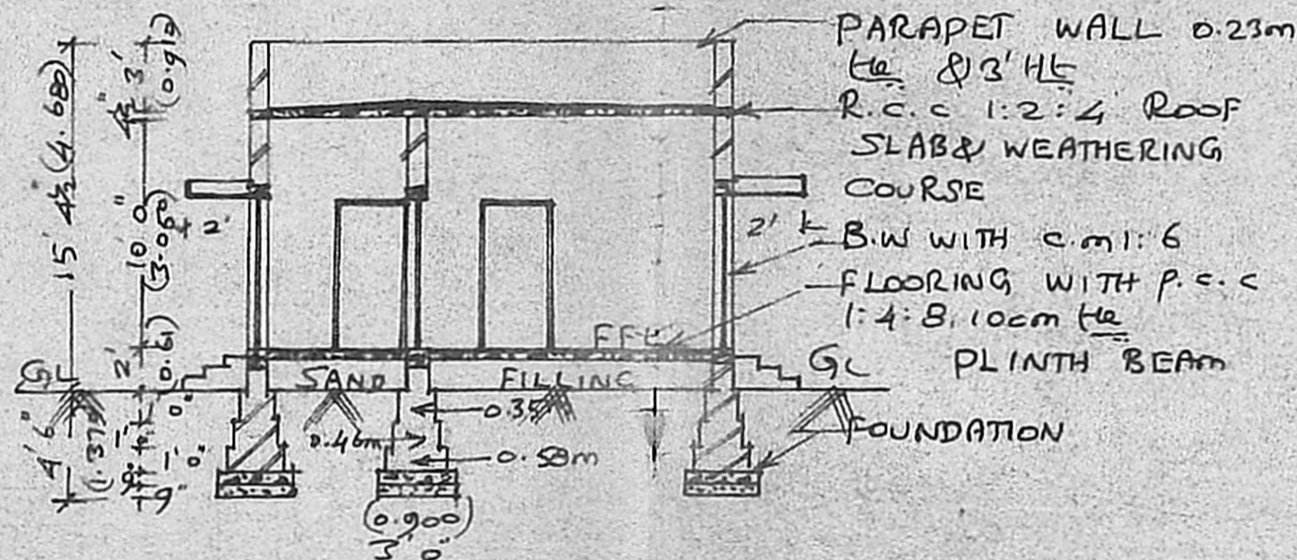

SECTION ON

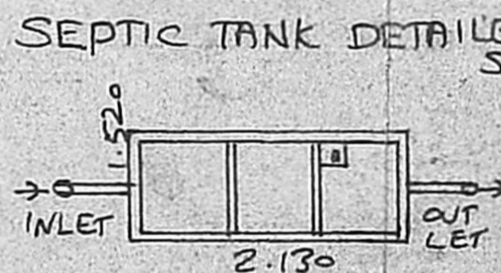
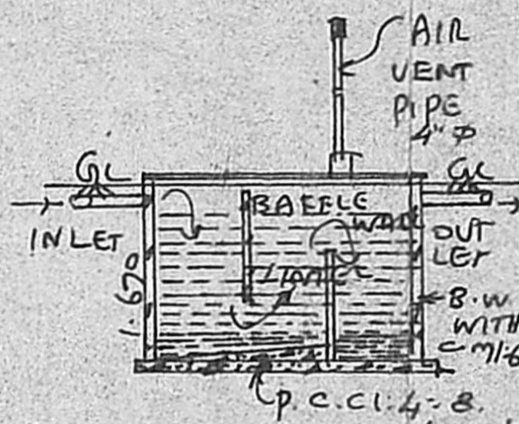
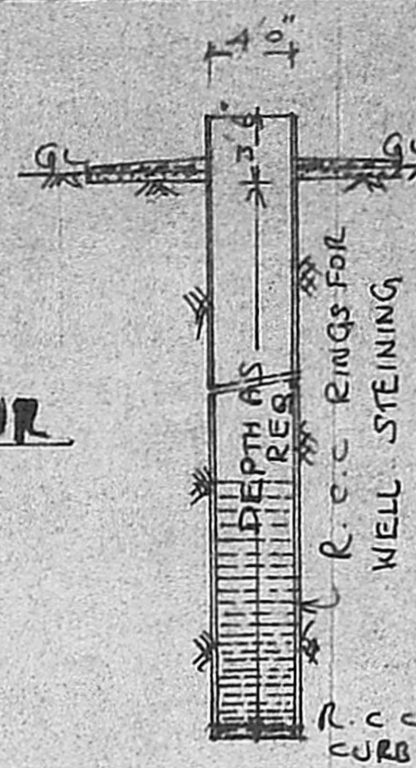

BRIEF SPECIFICATION	
FOUNDATION	P.C.C 1:4:8, OVER SAND FILLING. FOOTING WITH B.W IN c.m: 6
BASEMENT & SUPER STRUCTURE	BRICK WORK WITH c.m: 6
ROOFING	R.C.C 1:2:4 ROOF SLAB, 10cm Ht & WEATHERING COURSE WITH BRICK JELLY LIME
PLASTERING	c.m: 4, 12mm Ht
FLOORING	P.C.C 1:4:8, 10cm Ht & FINISHED WITH c.m: 4, 20mm Ht
JOINERIES	1ST CLASS HARDWOOD

SCHEDULE OF JOINERIES	
D- COUNTRY WOOD DOOR	3'3" x 7'0"
D1 " "	3'0" x 6'8"
D2 " "	2'6" x 6'8"
W COUNTRY WOOD GLAZED WINDOW	5'0" x 4'6"
W1 " "	3'3" x 4'6"
Y- VENTILATOR	2'0" x 1'6"

AREA STATEMENT	
AREA OF SITE	2520 SQFT
AREA OF PROPOSED CONSTRUCTION	234.10 SQM (OR) 48.308 SQM
COVERAGE	20.63%
F.S.I	0.21

LEGEND: PROPOSALS SHOWN IN ———
EXISTINGS SHOWN IN ———
BOUNDARY OF SITE ———

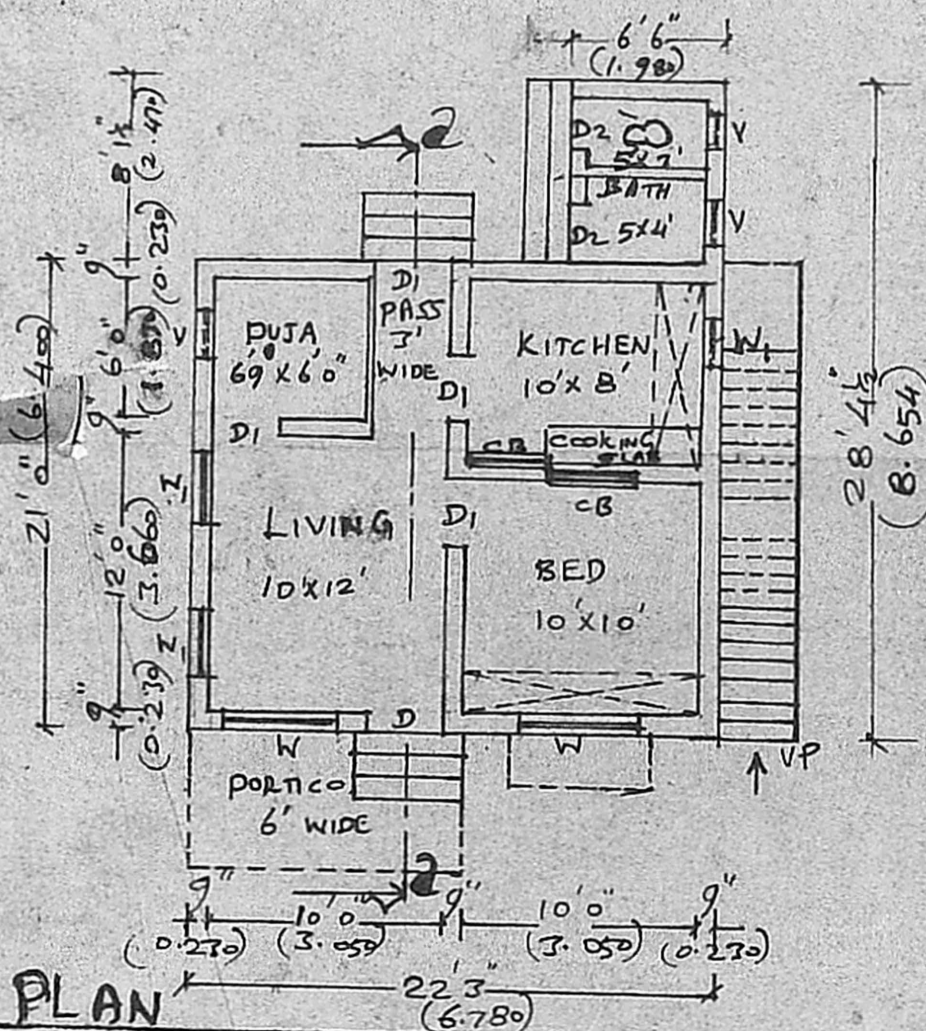

SITE PLAN SCALE 1: 300

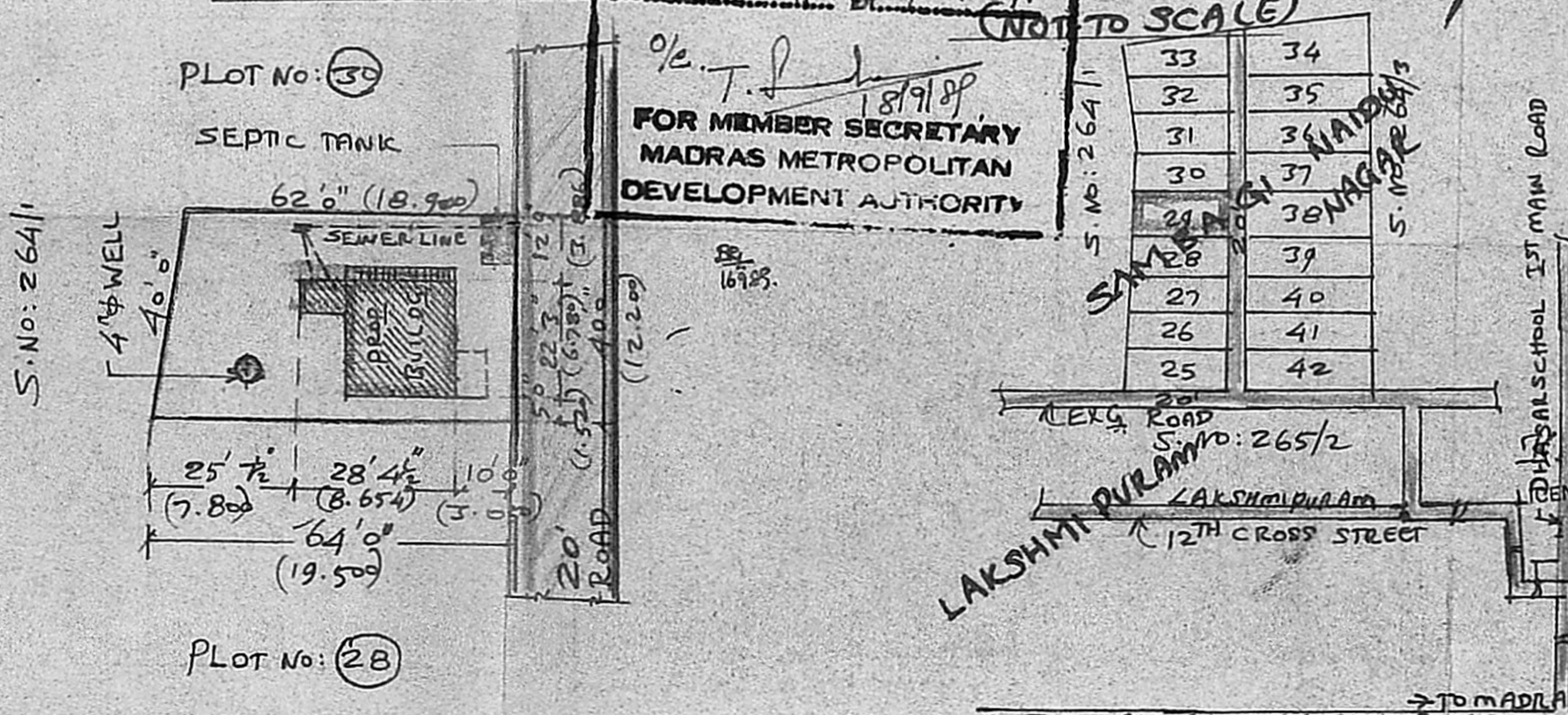

APPROVED
Subject to the conditions in this office letter.
No. A/13534/89 Dt. 18/9/89
FOR MEMBER SECRETARY
MADRAS METROPOLITAN
DEVELOPMENT AUTHORITY

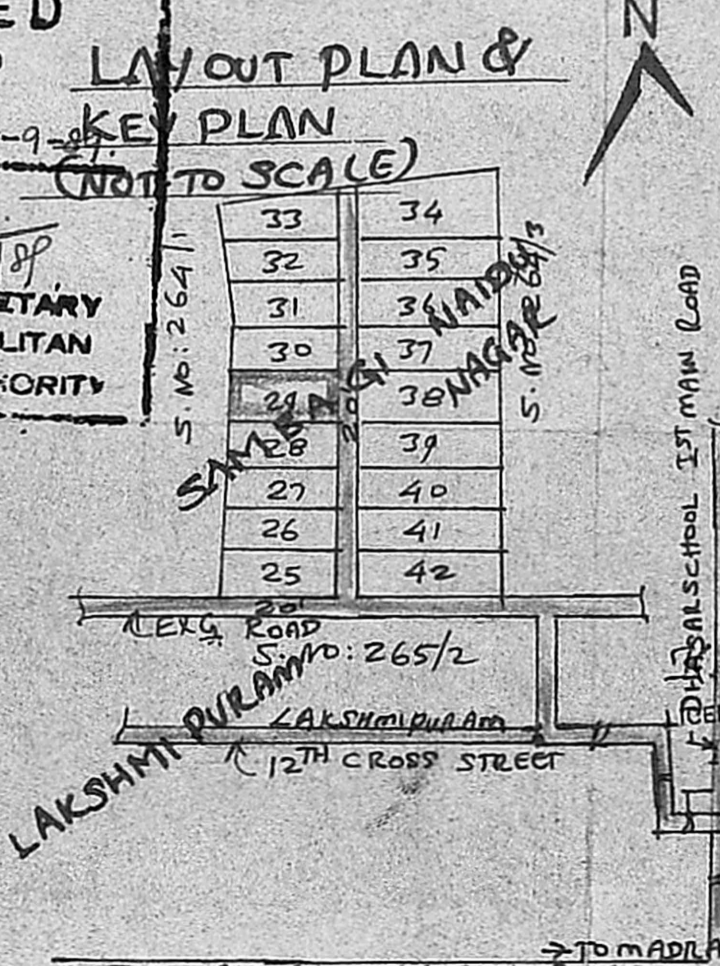

APPROVING AUTHORITY
Shanmuga Sundaram, D.C.R.T.
LICENCED SURVEYOR
Tiruninravur, R. S-602 024.
G. Jayalakshmi
OWNER